Lost River

HORACE • ND lostriverdevelopment.com

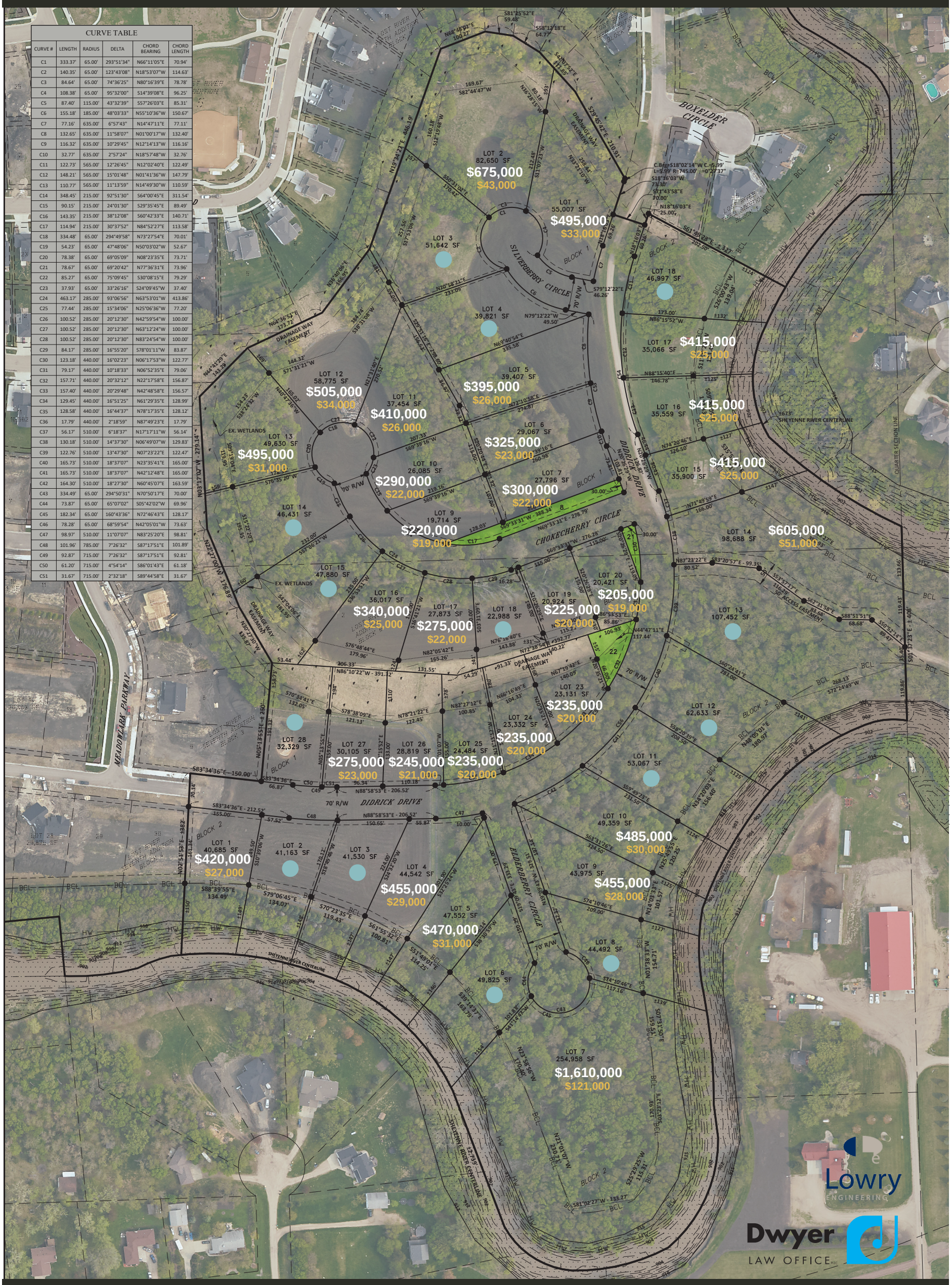

CURVE TABLE

CURVE #	LENGTH	RADIUS	DELTA	CHORD BEARING	CHORD LENGTH
C1	333.37'	65.00'	293°51'34"	N66°11'05"E	70.94'
C2	140.35'	65.00'	123°43'08"	N18°53'07"W	114.63'
C3	84.64'	65.00'	74°36'25"	N80°16'39"E	78.78'
C4	108.38'	65.00'	95°32'00"	S14°39'08"E	96.25'
C5	87.40'	115.00'	43°32'39"	S57°26'03"E	85.31'
C6	155.18'	185.00'	48°03'33"	N55°10'36"W	150.67'
C7	77.16'	635.00'	6°57'43"	N14°47'11"E	77.11'
C8	132.65'	635.00'	11°58'07"	N01°00'17"W	132.40'
C9	116.32'	635.00'	10°29'45"	N12°14'13"W	116.16'
C10	32.77'	635.00'	2°57'24"	N18°57'48"W	32.76'
C11	122.73'	565.00'	12°26'45"	N12°02'40"E	122.49'
C12	148.21'	565.00'	15°01'48"	N01°41'36"W	147.79'
C13	110.77'	565.00'	11°13'59"	N14°49'30"W	110.59'
C14	348.45'	215.00'	92°51'30"	S64°00'45"E	311.54'
C15	90.15'	215.00'	24°01'30"	S29°35'45"E	89.49'
C16	143.35'	215.00'	38°12'08"	S60°42'33"E	140.71'
C17	114.94'	215.00'	30°37'52"	N84°52'27"E	113.58'
C18	334.48'	65.00'	294°49'58"	N73°27'54"E	70.01'
C19	54.23'	65.00'	47°48'06"	N50°03'02"W	52.67'
C20	78.38'	65.00'	69°05'09"	N08°23'35"E	73.71'
C21	78.67'	65.00'	69°20'42"	N77°36'31"E	73.96'
C22	85.27'	65.00'	75°09'45"	S30°08'15"E	79.29'
C23	37.93'	65.00'	33°26'16"	S24°09'45"W	37.40'
C24	463.17'	285.00'	93°06'56"	N63°53'01"W	413.86'
C25	77.44'	285.00'	15°34'06"	N25°06'36"W	77.20'
C26	100.52'	285.00'	20°12'30"	N42°59'54"W	100.00'
C27	100.52'	285.00'	20°12'30"	N63°12'24"W	100.00'
C28	100.52'	285.00'	20°12'30"	N83°24'54"W	100.00'
C29	84.17'	285.00'	16°55'20"	S78°01'11"W	83.87'
C30	123.18'	440.00'	16°02'23"	N06°17'53"W	122.77'
C31	79.17'	440.00'	10°18'33"	N06°52'35"E	79.06'
C32	157.71'	440.00'	20°32'12"	N22°17'58"E	156.87'
C33	157.40'	440.00'	20°29'48"	N42°48'58"E	156.57'
C34	129.45'	440.00'	16°51'25"	N61°29'35"E	128.99'
C35	128.58'	440.00'	16°44'37"	N78°17'35"E	128.12'
C36	17.79'	440.00'	2°18'59"	N87°49'23"E	17.79'
C37	56.17'	510.00'	6°18'37"	N17°17'11"W	56.14'
C38	130.18'	510.00'	14°37'30"	N06°49'07"W	129.83'
C39	122.76'	510.00'	13°47'30"	N07°23'22"E	122.47'
C40	165.73'	510.00'	18°37'07"	N23°35'41"E	165.00'
C41	165.73'	510.00'	18°37'07"	N42°12'48"E	165.00'
C42	164.30'	510.00'	18°27'30"	N60°45'07"E	163.59'
C43	334.49'	65.00'	294°50'31"	N70°50'17"E	70.00'
C44	73.87'	65.00'	65°07'02"	S05°42'02"W	69.96'
C45	182.34'	65.00'	160°43'36"	N72°46'43"E	128.17'
C46	78.28'	65.00'	68°59'54"	N42°05'01"W	73.63'
C47	98.97'	510.00'	11°07'07"	N83°25'20"E	98.81'
C48	101.96'	785.00'	7°26'32"	S87°17'51"E	101.89'
C49	92.87'	715.00'	7°26'32"	S87°17'51"E	92.81'
C50	61.20'	715.00'	4°54'14"	S86°01'43"E	61.18'
C51	31.67'	715.00'	2°32'18"	S89°44'58"E	31.67'

FINAL PHASE

8TH ADDITION

- SOLD
- .5 TO 5.85 ACRE LOTS STARTING AT $195,000
- PROTECTED BY SHEYENNE DIVERSION
- LOW SPECIALS (INFRASTRUCTURE FUNDED PRIVATELY)

FOR INFORMATION CALL JACK DWYER OR TAYLOR OTIS AT 701.235.2040